

CLOSURE OF SB WB RAMP

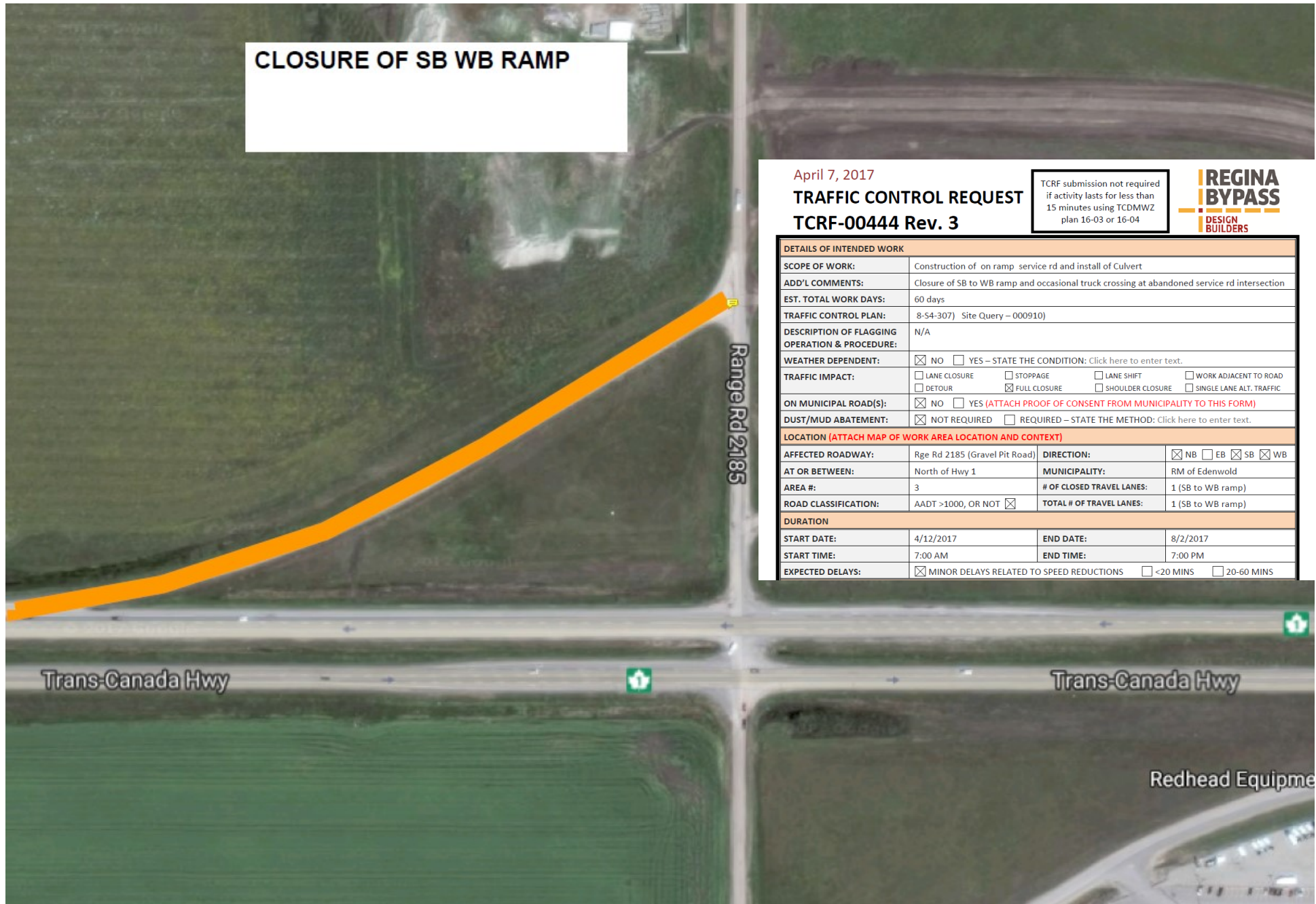

April 7, 2017

TRAFFIC CONTROL REQUEST

TCRF-00444 Rev. 3

TCRF submission not required if activity lasts for less than 15 minutes using TCDMWZ plan 16-03 or 16-04



DETAILS OF INTENDED WORK			
SCOPE OF WORK:	Construction of on ramp service rd and install of Culvert		
ADD'L COMMENTS:	Closure of SB to WB ramp and occasional truck crossing at abandoned service rd intersection		
EST. TOTAL WORK DAYS:	60 days		
TRAFFIC CONTROL PLAN:	8-54-307) Site Query – 000910)		
DESCRIPTION OF FLAGGING OPERATION & PROCEDURE:	N/A		
WEATHER DEPENDENT:	<input checked="" type="checkbox"/> NO <input type="checkbox"/> YES – STATE THE CONDITION: Click here to enter text.		
TRAFFIC IMPACT:	<input type="checkbox"/> LANE CLOSURE <input type="checkbox"/> STOPPAGE <input type="checkbox"/> LANE SHIFT <input type="checkbox"/> WORK ADJACENT TO ROAD <input type="checkbox"/> DETOUR <input checked="" type="checkbox"/> FULL CLOSURE <input type="checkbox"/> SHOULDER CLOSURE <input type="checkbox"/> SINGLE LANE ALT. TRAFFIC		
ON MUNICIPAL ROAD(S):	<input checked="" type="checkbox"/> NO <input type="checkbox"/> YES (ATTACH PROOF OF CONSENT FROM MUNICIPALITY TO THIS FORM)		
DUST/MUD ABATEMENT:	<input checked="" type="checkbox"/> NOT REQUIRED <input type="checkbox"/> REQUIRED – STATE THE METHOD: Click here to enter text.		
LOCATION (ATTACH MAP OF WORK AREA LOCATION AND CONTEXT)			
AFFECTED ROADWAY:	Rge Rd 2185 (Gravel Pit Road)	DIRECTION:	<input checked="" type="checkbox"/> NB <input type="checkbox"/> EB <input checked="" type="checkbox"/> SB <input type="checkbox"/> WB
AT OR BETWEEN:	North of Hwy 1	MUNICIPALITY:	RM of Edenwold
AREA #:	3	# OF CLOSED TRAVEL LANES:	1 (SB to WB ramp)
ROAD CLASSIFICATION:	AADT >1000, OR NOT <input checked="" type="checkbox"/>	TOTAL # OF TRAVEL LANES:	1 (SB to WB ramp)
DURATION			
START DATE:	4/12/2017	END DATE:	8/2/2017
START TIME:	7:00 AM	END TIME:	7:00 PM
EXPECTED DELAYS:	<input checked="" type="checkbox"/> MINOR DELAYS RELATED TO SPEED REDUCTIONS <input type="checkbox"/> <20 MINS <input type="checkbox"/> 20-60 MINS		

Range Rd 2185

Trans-Canada Hwy

Trans-Canada Hwy

Redhead Equipme